

ABELL
SURVEYING & MAPPING
 DELAVAN, WISCONSIN 53115
 414-728-6737

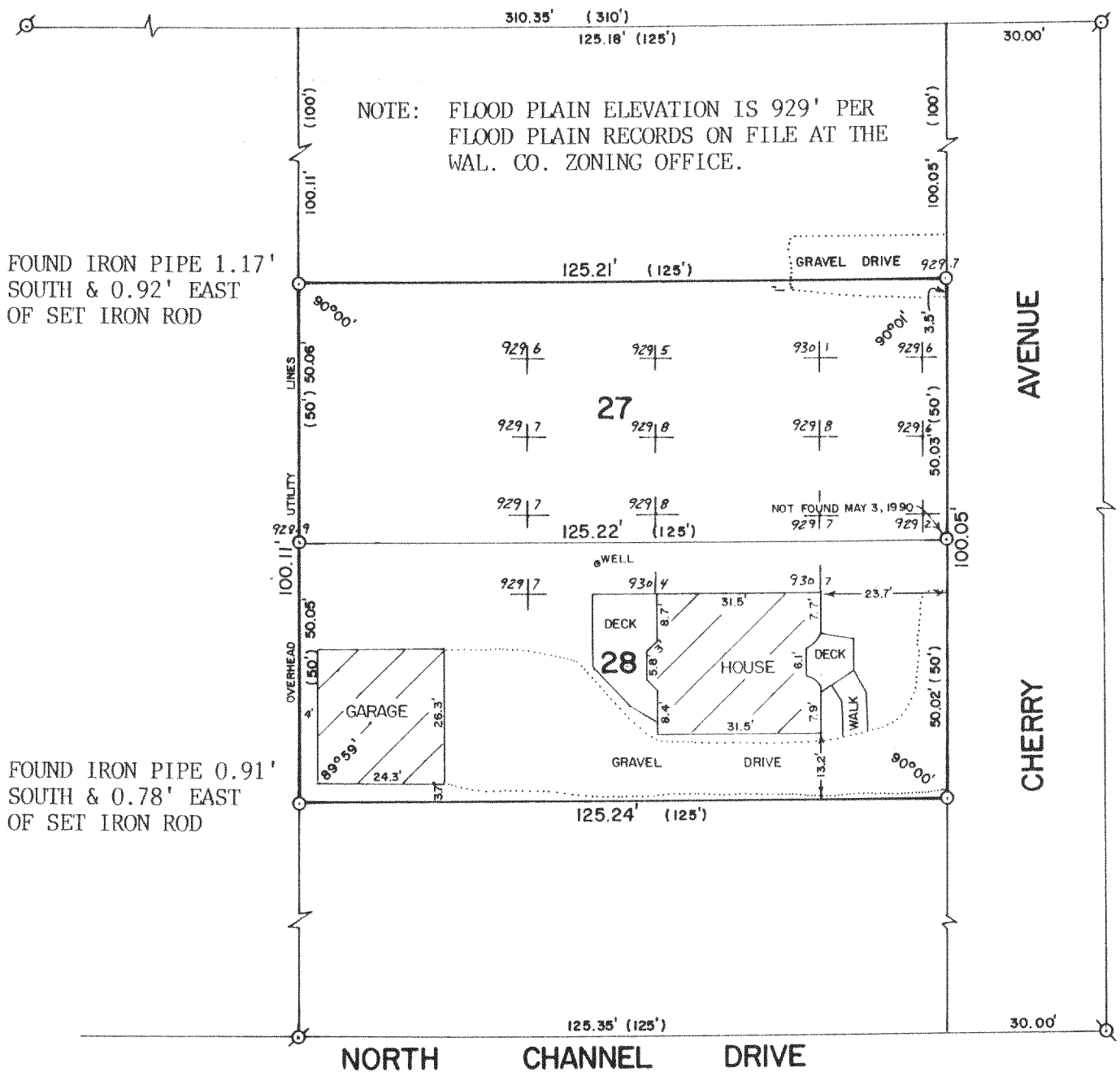

PLAT OF SURVEY OF

LOTS 27 AND 28 OF LAKE DELAVAN HIGHLANDS, A SUBDIVISION LOCATED IN THE SOUTHEAST 1/4 OF SECTION 31, T2N, R16E, WALWORTH COUNTY, WISCONSIN.

ORDERED BY: THE RAULAND AGENCY
 118 KENOSHA STREET
 WALWORTH, WI. 53184

REVISED: MAY 12, 1992 TO SHOW GROUND ELEVATIONS.

ORDERED BY: BILL BURNIDGE
 1750 GRANDSTAND PL.
 ELGIN, IL. 60123

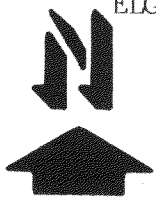
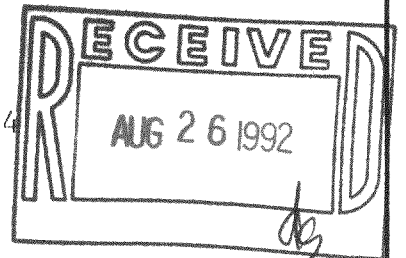

SCALE - 1"=30'

LEGEND

- ⊗ - IRON PIPE FOUND
- - IRON ROD SET, FOUND 5-3-90
- () - RECORDED AS
- 929.6 - GROUND ELEVATION

I, DAVID F. ABELL, DO HEREBY CERTIFY THAT I HAVE SURVEYED THE PROPERTY HEREON DESCRIBED ACCORDING TO THE OFFICIAL RECORDS AND THAT THE PLAT HEREON IS A CORRECT REPRESENTATION OF THE PROPERTY LINES TO THE BEST OF MY KNOWLEDGE AND BELIEF.

David F. Abell

DAVID F. ABELL
 WISCONSIN REGISTERED LAND SURVEYOR, S-1596

REVISED: JUNE 16, 1988

REVISED: MAY 3, 1990

May 21, 1988

DATE JOB NUMBER - 88078

NOTE: THIS IS NOT A CERTIFIED COPY UNLESS SEALED.

FLAD-24
 FLAD-25

216-1645